Book of The Insect

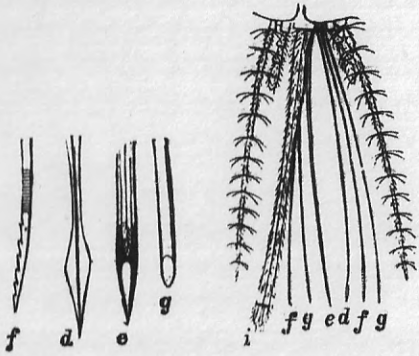

43. Organs of the Mouth of Gnat.

Redell Olsen

f - under deformation list decimation - bind - serrate - cut - jagged - touch - speak - blade to air daily - given - an investigation - cut - into the infinitely little - the collar - a dress - romantic even - a purposeful intention - unfolded before - eyes - as it was unexpected - so took flightless - an attitude struck - wanting - it was what it was entirely - deprived of wings - up with the head - a torch to anatomy - over in watching - in the beginning - an advanced degree in certainity - blade to cut air daily - given - an investigation into the infinitely little - the collar - a dress - romantic even - unfolded before - eyes - as it was unexpected - so noted - so took flight - lest - downed an attitude - struck wanting -

38. *Phalæna Agenaille*, male and female.

d - because it was for dagger - or labelled - just that way - think verb - say noun - in transit - suspicious of order - physiologically speaking - the human voice - in transition - specious - an order - psychologically spoken for - the human voice - a kind of insect - a simple structure compared to that of a caterpillar - the human voice - a kind of insect - inside itself - momentarily - beside itself - an incision made carefully present - the last moment - so poisoned - d - because next - to skin - all enclosing - a feeling - if born with wings - remembering - a difference - at least - made sense of - to be in danger -

e - in speaking - raised the issue - to write itself down - watched scribes at metamorphoses - e - it just happens - the way words time out over - alter - you

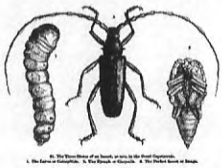

know it happened - just timed out - the word is - over - so all tears - not recognised - sensing - selection - minimum - it was the way it was speaking - entirely - deprived of wings - was Honey your name - ? - think bees - sting and die attitude - think bind - serrate - cut - jagged - touch - speak - blade to air daily - bees might have helped - if available - took to lif(v)e acting -

- goes on as a story - on up with the head - a torch to anatomy - signed/unsigned - his name a Dutch painter - painting - the best years of his life - over - for the best years - yet - the best years - over - twenty of them - over in watching insects - g - said - why e - look -!- a most interesting spectacle - for he - who looks on - looking - with the eye of religion - easy on the eye - entirely - deprived of wings - looking and on it went - on - so the story goes - romantic - even -

49. Brush and Pincers of the Common Bee.

- g said - desiring cycle - the crochet of her collar - patterned - infinitely little - blunt - desiring cycle - again - unfolding - d - because it was for dagger - or labelled - just that way - said - desiring cycle - before our eyes -

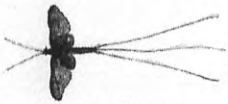

as vast as it was lace - wings unsuspected - f - as hand over an eye - turned to channels over - a purposeful intention when mating started - a caption reading - or - how the news was watched - later - a simply structured comparison - deprived of - the ants talked to each other by touch -

f - d - e - g - all hard at work - delicate probiscus in the domain of the infinitely little - all hard at work out - to cut air daily - given - to find - it - was not a language universally known - so long - so detail - a tongue pierced with rejection - i - a navel - o - jewelled - to attract the right to verbs of attention - for attack - see g - read f - on verbs speak intention - daily - under deformation list decimation - f - the character profile easy - d - a sentence ending elsewhwere - e - begun out of ear - shot - g - for gist intended - get -

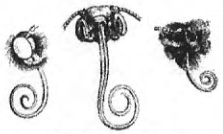

- i - to read up on - mind stupefied - while travelling at full speed - incise beside - reflection a microscope - d - e - f - a trip - not speaking - hurtling - escape scopic - regimes fronting borders - e - made noting easy - much furtive hand-holding across seats - bodies leave behind - imprint - themselves - tissues discarded - later - f - couldn't pin-point - alter - a simple structure compared to that of a caterpillar - think verb - say noun - so varied movement - muscles fleshy - appeared as attached to the skeleton - so simple - a caterpillar -

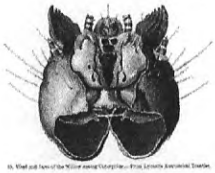

- organise the mouth - f - d - e - g - vowels are for howling - speak intention - intentionally - g - made it all up - you could make a light from glow-worms - think

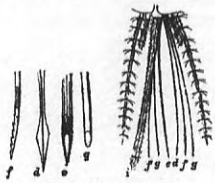

43. Organs of the Mouth of Gnat.

circular - vowls are for howling - in moments of despair - think some acquatic insects transforming each foot into a delicate oar - flattened out - bordered with delicate hair - for stroking - striking - the water - a longing for a larger surface - skin all enclosing - for adhering to glass - as a means of escape - think technical -

- tactile - f - tells - d - it supplies - the want of - tongue I want - i - the roof a mouth - I miss - I need - I lack - one could not - otherwise -

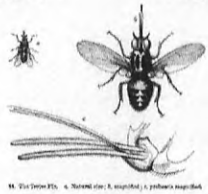

belief simple - g - a careful observer - demonstrated - observing - how observation observes waiting - with waiting - observation comes - to those who observe observantly - wanting - before our eyes - a field as was it unexpected - the ants talked to each other by touch - over the tannoy an antenna - disembodied placed age - sex - race - one touch on the sleeve - how I wear my heart - forming an orderly queue - file - the exit - learn in groups grasping -

- d thought to say - so - e - I told you so - but how was it for g - those who - seek their prey by night - f - have eyes more deeply set - better to absorb - a face to be

remembered - distinctly - known for it - in the flesh - f - eating variety is more than twice - they are known to - so - much - so - larger - eyes -

- wakeful - g - had it in the mind - queried to prove was to test - d - disable utterly - mess obvious - a loss in sequence inevitable - g - to read a map stand above - f

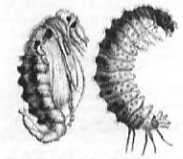

- d - e - l - escape one name following - another unexpected - said f - so infinitely little - so organise - mouth - not language gnat - until words - flesh eaten - just - f - didn't taste -

- dust - covered - disturbed - breath - exhaling - g - all - damage - damaged done - pin-bordered - the results - entertainment - the idea - a simple - so often mistaken-

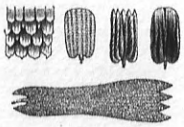

41. Scales from the Wings of different Insects, seen with the microscope.

one - the way words time out - alter - so - structured - so - painted - it - out

- - - - - -

all - ~~together~~ -
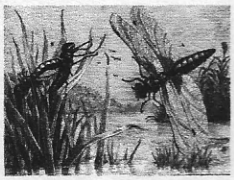
An All Singing All Dancing Publication, 1999
c/o.Cockshoot Cottage
Sheepscombe
Nr. Stroud
Glos. GL6 7QY
Tel:01452 814441